Figure 3: FY 2013-FY2014 Metrorail Ridership Summary
Average Daily Passenger Trips by Station

Station	Weekday FY 2013	Saturday FY 2013	Sunday FY 2013	Weekday FY 2014	Saturday FY 2014	Sunday FY 2014
Stations in Alexandria*						
Blue/Yellow Line Stations						
Braddock Road	8,606	3,469	2,254	8,694	3,645	2,363
Van Dorn Street	6,820	3,064	1,927	6,476	3,189	2,105
Eisenhower Avenue	3,883	2,382	1,460	3,620	2,397	1,347
King Street	17,627	9,610	6,475	17,131	9,787	6,668
Total Alexandria:	**36,937**	**18,526**	**12,115**	**35,921**	**19,018**	**12,483**
Stations in Arlington						
Orange Line Stations						
East Falls Church	8,241	5,231	3,052	7,785	4,081	2,452
Ballston	23,239	10,327	6,138	22,511	10,378	5,963
Virginia Square	7,495	2,814	1,678	7,341	3,024	1,818
Clarendon	9,558	5,882	2,910	8,989	5,917	2,944
Courthouse	15,049	6,412	3,755	14,799	6,501	3,875
Rosslyn	31,123	12,540	8,795	30,065	12,887	9,610
Blue/Yellow Line Stations						
Arlington Cemetery	2,649	4,170	3,662	2,523	4,252	3,726
Pentagon	32,579	4,841	3,009	30,766	4,854	3,015
Pentagon City	31,216	21,994	14,421	29,814	21,002	14,169
Crystal City	25,324	11,062	7,511	23,472	10,401	7,153
National Airport	12,283	8,111	11,726	11,925	8,102	11,755
Total Arlington:	**198,757**	**93,383**	**66,657**	**189,990**	**91,400**	**66,481**
Stations in Fairfax County*						
Orange Line Stations						
Vienna	26,372	9,556	5,313	24,970	10,985	6,118
Dunn Loring	9,919	3,783	2,146	10,022	4,505	2,584
West Falls Church	20,707	4,784	2,777	19,852	5,605	3,382
Blue/Yellow Line Stations						
Huntington	17,078	6,809	4,509	15,978	6,787	4,442
Franconia-Springfield	16,992	7,560	4,783	15,818	7,763	4,415
Total Fairfax:	**91,068**	**32,492**	**19,528**	**86,640**	**35,645**	**20,941**
Total Virginia:	**326,761**	**144,401**	**98,301**	**312,552**	**146,063**	**99,905**

*Van Dorn Street is paid for by Alexandria and Fairfax County on a 50/50 basis

Figure 3A: FY 2013-2014 Metrorail Ridership Summary
Average Daily Passenger Trips by Station (Weekday)

Station	Weekday FY 2013	Weekday FY 2014	Total Change FY 13-14	Percentage Change FY 13-14
Stations in Alexandria*				
Blue/Yellow Line Stations				
Braddock Road	8,606	8,694	88	1.0%
Van Dorn Street	6,820	6,476	-344	-5.0%
Eisenhower Avenue	3,883	3,620	-263	-6.8%
King Street	17,627	17,131	-496	-2.8%
Total Alexandria:	**36,937**	**35,921**	**-1,015**	**-2.7%**
Stations in Arlington				
Orange Line Stations				
East Falls Church	8,241	7,785	-457	-5.5%
Ballston	23,239	22,511	-728	-3.1%
Virginia Square	7,495	7,341	-154	-2.1%
Clarendon	9,558	8,989	-569	-6.0%
Courthouse	15,049	14,799	-250	-1.7%
Rosslyn	31,123	30,065	-1,058	-3.4%
Blue/Yellow Line Stations				
Arlington Cemetery	2,649	2,523	-125	-4.7%
Pentagon	32,579	30,766	-1,813	-5.6%
Pentagon City	31,216	29,814	-1,402	-4.5%
Crystal City	25,324	23,472	-1,852	-7.3%
National Airport	12,283	11,925	-358	-2.9%
Total Arlington:	**198,757**	**189,990**	**-8,767**	**-4.4%**
Stations in Fairfax County*				
Orange Line Stations				
Vienna	26,372	24,970	-1,402	-5.3%
Dunn Loring	9,919	10,022	103	1.0%
West Falls Church	20,707	19,852	-855	-4.1%
Blue/Yellow Line Stations				
Huntington	17,078	15,978	-1,100	-6.4%
Franconia-Springfield	16,992	15,818	-1,173	-6.9%
Total Fairfax:	**91,068**	**86,640**	**-4,428**	**-4.9%**
Total Virginia:	**326,761**	**312,552**	**-14,210**	**-4.3%**

*Van Dorn Street is paid for by Alexandria and Fairfax County on a 50/50 basis

Figure 3B: FY 2013-2014 Metrorail Ridership Summary
Average Daily Passenger Trips by Station (Saturday)

Station	Saturday FY 2013	Saturday FY 2014	Total Change FY 13-14	Percentage Change FY 13-14
Stations in Alexandria*				
Blue/Yellow Line Stations				
Braddock Road	3,469	3,645	176	5.1%
Van Dorn Street	3,064	3,189	124	4.1%
Eisenhower Avenue	2,382	2,397	14	0.6%
King Street	9,610	9,787	178	1.9%
Total Alexandria:	**18,526**	**19,018**	**492**	**2.7%**
Stations in Arlington				
Orange Line Stations				
East Falls Church	5,231	4,081	-1,149	-22.0%
Ballston	10,327	10,378	51	0.5%
Virginia Square	2,814	3,024	210	7.5%
Clarendon	5,882	5,917	35	0.6%
Courthouse	6,412	6,501	89	1.4%
Rosslyn	12,540	12,887	347	2.8%
Blue/Yellow Line Stations				
Arlington Cemetery	4,170	4,252	82	2.0%
Pentagon	4,841	4,854	14	0.3%
Pentagon City	21,994	21,002	-992	-4.5%
Crystal City	11,062	10,401	-661	-6.0%
National Airport	8,111	8,102	-9	-0.1%
Total Arlington:	**93,383**	**91,400**	**-1,984**	**-2.1%**
Stations in Fairfax County*				
Orange Line Stations				
Vienna	9,556	10,985	1,430	15.0%
Dunn Loring	3,783	4,505	722	19.1%
West Falls Church	4,784	5,605	821	17.2%
Blue/Yellow Line Stations				
Huntington	6,809	6,787	-22	-0.3%
Franconia-Springfield	7,560	7,763	203	2.7%
Total Fairfax:	**32,492**	**35,645**	**3,153**	**9.7%**
Total Virginia:	**144,401**	**146,063**	**1,662**	**1.2%**

*Van Dorn Street is paid for by Alexandria and Fairfax County on a 50/50 basis

Figure 3C: FY 2013-2014 Metrorail Ridership Summary
Average Daily Passenger Trips by Station (Sunday)

Station	Sunday FY 2013	Sunday FY 2014	Total Change FY 13-14	Percentage Change FY 13-14
Stations in Alexandria*				
Blue/Yellow Line Stations				
Braddock Road	2,254	2,363	110	4.9%
Van Dorn Street	1,927	2,105	179	9.3%
Eisenhower Avenue	1,460	1,347	-113	-7.7%
King Street	6,475	6,668	192	3.0%
Total Alexandria:	**12,115**	**12,483**	**368**	**3.0%**
Stations in Arlington				
Orange Line Stations				
East Falls Church	3,052	2,452	-600	-19.7%
Ballston	6,138	5,963	-175	-2.9%
Virginia Square	1,678	1,818	140	8.3%
Clarendon	2,910	2,944	35	1.2%
Courthouse	3,755	3,875	120	3.2%
Rosslyn	8,795	9,610	815	9.3%
Blue/Yellow Line Stations				
Arlington Cemetery	3,662	3,726	64	1.8%
Pentagon	3,009	3,015	6	0.2%
Pentagon City	14,421	14,169	-252	-1.7%
Crystal City	7,511	7,153	-359	-4.8%
National Airport	11,726	11,755	30	0.3%
Total Arlington:	**66,657**	**66,481**	**-176**	**-0.3%**
Stations in Fairfax County*				
Orange Line Stations				
Vienna	5,313	6,118	805	15.1%
Dunn Loring	2,146	2,584	439	20.4%
West Falls Church	2,777	3,382	605	21.8%
Blue/Yellow Line Stations				
Huntington	4,509	4,442	-67	-1.5%
Franconia-Springfield	4,783	4,415	-369	-7.7%
Total Fairfax:	**19,528**	**20,941**	**1,413**	**7.2%**
Total Virginia:	**98,301**	**99,905**	**1,604**	**1.6%**

*Van Dorn Street is paid for by Alexandria and Fairfax County on a 50/50 basis

Figure 4: FY 2013-2014 Metrorail Ridership Summary
Annual Passenger Trips by Station

Station	Weekday FY 2013	Saturday FY 2013	Sunday FY 2013	Weekday FY 2014	Saturday FY 2014	Sunday FY 2014
Stations in Alexandria*						
Blue/Yellow Line Stations						
Braddock Road	2,237,148	179,971	113,880	2,268,645	189,534	122,116
Van Dorn Street	1,773,552	159,370	97,343	1,690,949	166,880	107,812
Eisenhower Avenue	1,010,139	122,972	74,665	945,835	124,039	69,382
King Street	4,582,439	499,964	328,343	4,473,946	509,786	344,992
Total Alexandria:	**9,603,279**	**962,276**	**614,231**	**9,379,375**	**990,238**	**644,303**
Stations in Arlington						
Orange Line Stations						
East Falls Church	2,143,079	272,742	154,384	2,031,850	212,356	126,527
Ballston	6,040,274	534,544	308,448	5,874,093	536,559	308,126
Virginia Square	1,947,480	147,052	85,304	1,915,953	156,928	93,907
Clarendon	2,484,083	306,619	147,132	2,346,776	308,136	152,208
Courthouse	3,911,813	334,043	189,702	3,862,622	337,916	199,605
Rosslyn	8,092,084	651,212	443,681	7,847,608	669,108	492,890
Blue/Yellow Line Stations						
Arlington Cemetery	690,697	217,641	184,966	661,676	221,209	190,557
Pentagon	8,468,948	250,370	151,757	8,029,334	251,863	154,629
Pentagon City	8,116,862	1,142,593	733,621	7,783,914	1,090,504	733,027
Crystal City	6,583,327	573,680	380,018	6,127,479	540,041	367,090
National Airport	3,197,651	418,652	593,754	3,112,764	422,988	610,727
Total Arlington:	**51,676,299**	**4,849,148**	**3,372,766**	**49,594,069**	**4,747,609**	**3,429,293**
Stations in Fairfax County*						
Orange Line Stations						
Vienna	6,856,756	499,752	272,528	6,518,186	571,364	315,374
Dunn Loring	2,578,785	197,813	110,325	2,615,047	234,537	133,476
West Falls Church	5,383,206	250,040	143,127	5,181,687	291,188	174,820
Blue/Yellow Line Stations						
Huntington	4,441,261	353,344	228,940	4,171,052	352,756	229,784
Franconia-Springfield	4,420,591	392,720	240,663	4,131,338	401,137	228,005
Total Fairfax:	**23,680,598**	**1,693,668**	**995,585**	**22,617,310**	**1,850,981**	**1,081,460**
TOTAL VIRGINIA:	**84,960,176**	**7,505,092**	**4,982,582**	**81,590,755**	**7,588,829**	**5,155,057**

*Van Dorn Street is paid for by Alexandria and Fairfax County on a 50/50 basis

Figure 4A: FY 2013-2014 Metrorail Ridership Summary
Annual Passenger Trips by Station (Weekday)

Station	Weekday FY 2013	Weekday FY 2014	Total Change FY 13-14	Percentage Change FY 13-14
Stations in Alexandria*				
Blue/Yellow Line Stations				
Braddock Road	2,237,148	2,268,645	31,497	1.4%
Van Dorn Street	1,773,552	1,690,949	-82,603	-4.7%
Eisenhower Avenue	1,010,139	945,835	-64,305	-6.4%
King Street	4,582,439	4,473,946	-108,492	-2.4%
Total Alexandria:	**9,603,279**	**9,379,375**	**-223,903**	**-2.3%**
Stations in Arlington				
Orange Line Stations				
East Falls Church	2,143,079	2,031,850	-111,229	-5.2%
Ballston	6,040,274	5,874,093	-166,181	-2.8%
Virginia Square	1,947,480	1,915,953	-31,528	-1.6%
Clarendon	2,484,083	2,346,776	-137,306	-5.5%
Courthouse	3,911,813	3,862,622	-49,191	-1.3%
Rosslyn	8,092,084	7,847,608	-244,476	-3.0%
Blue/Yellow Line Stations				
Arlington Cemetery	690,697	661,676	-29,021	-4.2%
Pentagon	8,468,948	8,029,334	-439,614	-5.2%
Pentagon City	8,116,862	7,783,914	-332,949	-4.1%
Crystal City	6,583,327	6,127,479	-455,848	-6.9%
National Airport	3,197,651	3,112,764	-84,888	-2.7%
Total Arlington:	**51,676,299**	**49,594,069**	**-2,082,230**	**-4.0%**
Stations in Fairfax County*				
Orange Line Stations				
Vienna	6,856,756	6,518,186	-338,569	-4.9%
Dunn Loring	2,578,785	2,615,047	36,262	1.4%
West Falls Church	5,383,206	5,181,687	-201,519	-3.7%
Blue/Yellow Line Stations				
Huntington	4,441,261	4,171,052	-270,208	-6.1%
Franconia-Springfield	4,420,591	4,131,338	-289,253	-6.5%
Total Fairfax:	**23,680,598**	**22,617,310**	**-1,063,288**	**-4.5%**
Total Virginia:	**84,960,176**	**81,590,755**	**-3,369,421**	**-4.0%**

*Van Dorn Street is paid for by Alexandria and Fairfax County on a 50/50 basis

Figure 4B: FY 2013-2014 Metrorail Ridership Summary
Annual Passenger Trips by Station (Saturday)

Station	Saturday FY 2013	Saturday FY 2014	Total Change FY 13-14	Percentage Change FY 13-14
Stations in Alexandria*				
Blue/Yellow Line Stations				
Braddock Road	179,971	189,534	9,563	5.3%
Van Dorn Street	159,370	166,880	7,510	4.7%
Eisenhower Avenue	122,972	124,039	1,067	0.9%
King Street	499,964	509,786	9,822	2.0%
Total Alexandria:	**962,276**	**990,238**	**27,962**	**2.9%**
Stations in Arlington				
Orange Line Stations				
East Falls Church	272,742	212,356	-60,386	-22.1%
Ballston	534,544	536,559	2,015	0.4%
Virginia Square	147,052	156,928	9,876	6.7%
Clarendon	306,619	308,136	1,518	0.5%
Courthouse	334,043	337,916	3,873	1.2%
Rosslyn	651,212	669,108	17,896	2.7%
Blue/Yellow Line Stations				
Arlington Cemetery	217,641	221,209	3,569	1.6%
Pentagon	250,370	251,863	1,493	0.6%
Pentagon City	1,142,593	1,090,504	-52,089	-4.6%
Crystal City	573,680	540,041	-33,639	-5.9%
National Airport	418,652	422,988	4,336	1.0%
Total Arlington:	**4,849,148**	**4,747,609**	**-101,539**	**-2.1%**
Stations in Fairfax County*				
Orange Line Stations				
Vienna	499,752	571,364	71,612	14.3%
Dunn Loring	197,813	234,537	36,724	18.6%
West Falls Church	250,040	291,188	41,148	16.5%
Blue/Yellow Line Stations				
Huntington	353,344	352,756	-589	-0.2%
Franconia-Springfield	392,720	401,137	8,418	2.1%
Total Fairfax:	**1,693,668**	**1,850,981**	**157,313**	**9.3%**
Total Virginia:	**7,505,092**	**7,588,829**	**83,737**	**1.1%**

*Van Dorn Street is paid for by Alexandria and Fairfax County on a 50/50 basis

Figure 4C: FY 2013-2014 Metrorail Ridership Summary
Annual Passenger Trips by Station (Sunday)

Station	Sunday FY 2013	Sunday FY 2014	Total Change FY 13-14	Percentage Change FY 13-14
Stations in Alexandria*				
Blue/Yellow Line Stations				
Braddock Road	113,880	122,116	8,237	7.2%
Van Dorn Street	97,343	107,812	10,469	10.8%
Eisenhower Avenue	74,665	69,382	-5,282	-7.1%
King Street	328,343	344,992	16,649	5.1%
Total Alexandria:	**614,231**	**644,303**	**30,073**	**4.9%**
Stations in Arlington				
Orange Line Stations				
East Falls Church	154,384	126,527	-27,857	-18.0%
Ballston	308,448	308,126	-321	-0.1%
Virginia Square	85,304	93,907	8,603	10.1%
Clarendon	147,132	152,208	5,076	3.4%
Courthouse	189,702	199,605	9,904	5.2%
Rosslyn	443,681	492,890	49,209	11.1%
Blue/Yellow Line Stations				
Arlington Cemetery	184,966	190,557	5,591	3.0%
Pentagon	151,757	154,629	2,872	1.9%
Pentagon City	733,621	733,027	-595	-0.1%
Crystal City	380,018	367,090	-12,928	-3.4%
National Airport	593,754	610,727	16,973	2.9%
Total Arlington:	**3,372,766**	**3,429,293**	**56,527**	**1.7%**
Stations in Fairfax County*				
Orange Line Stations				
Vienna	272,528	315,374	42,846	15.7%
Dunn Loring	110,325	133,476	23,151	21.0%
West Falls Church	143,127	174,820	31,692	22.1%
Blue/Yellow Line Stations				
Huntington	228,940	229,784	844	0.4%
Franconia-Springfield	240,663	228,005	-12,658	-5.3%
Total Fairfax:	**995,585**	**1,081,460**	**85,875**	**8.6%**
Total Virginia:	**4,982,582**	**5,155,057**	**172,475**	**3.5%**

*Van Dorn Street is paid for by Alexandria and Fairfax County on a 50/50 basis

Figure 5: Metrorail Monthly Northern Virginia Passenger Trips, FY 2013 - FY2014

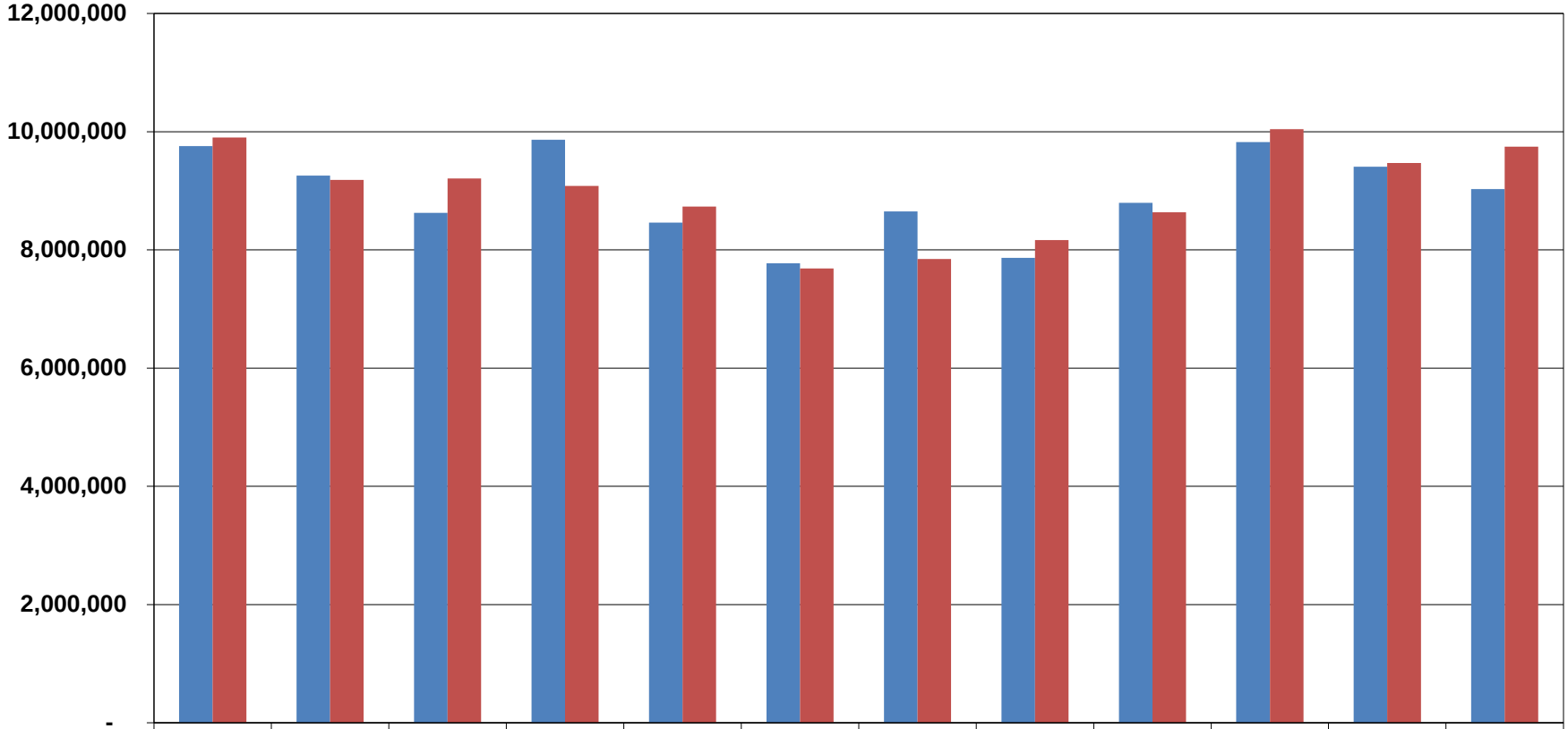

	July	August	September	October	November	December	January	February	March	April	May	June
2013 Passengers	9,756,303	9,258,865	8,625,913	9,863,676	8,461,819	7,775,746	8,652,486	7,867,162	8,798,520	9,823,143	9,409,674	9,029,796
2014 Passengers	9,903,303	9,181,886	9,209,476	9,084,637	8,732,745	7,684,309	7,844,052	8,164,962	8,636,642	10,044,690	9,468,718	9,748,898

2013 Passengers 2014 Passengers

Figure 6: Metrorail Annual Northern Virginia Passenger Trips, FY 2000 - 2014

Note: NVTC formula for estimating NoVa share of Virginia Metrorail ridership revised in FY13.

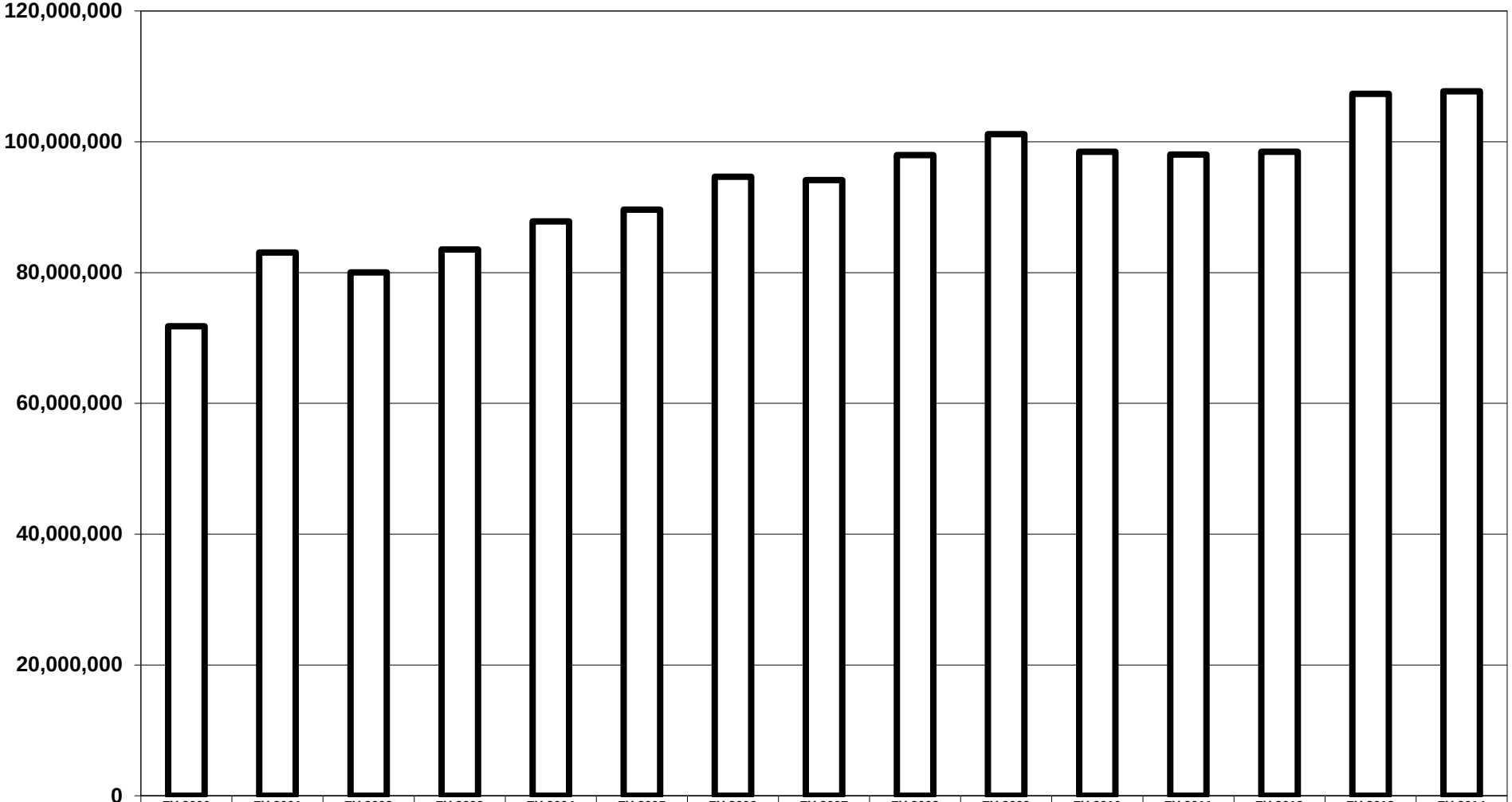

	FY 2000	FY 2001	FY 2002	FY 2003	FY 2004	FY 2005	FY 2006	FY 2007	FY 2008	FY 2009	FY 2010	FY 2011	FY 2012	FY 2013	FY 2014
Passengers	71,811,902	83,052,002	80,008,842	83,529,741	87,817,948	89,624,272	94,642,466	94,161,019	97,985,696	101,183,949	98,463,817	98,053,085	98,486,192	107,323,104	107,704,318